

# The Doane Family News

Volume XXIV, Number 2

Fall 2009

## PRESIDENT'S MESSAGE



First, I would like to highlight several changes on the inside page of this fall newsletter, so please take note. I have a new phone number and new e-mail address. First VP Ted Doane has a new e-mail address. Debbie Doane, our secretary, is now Debbie Doane-Dunn (congratulations again) and has a new e-mail address. Eunice Brabec has a new e-mail address (and congratulations on your 50th wedding anniversary to that same fellow, Russ). Mary Ann Sindt has a new e-mail address. Kenneth Doane has a new e-mail address. Mary Doane (Memorial Committee) has a new e-mail address (She hasn't heard from anyone in months about deaths in the family). So, it looks like a lot has happened in the past 6 months, but not really.....

It's tough to talk about exciting things when there isn't a reunion this year, but let me tell you that our 2010 Reunion Committee (headed by Janet Jeffries Beauvais, Doane College) has been very busy and there are hints of what's to come next July at Doane College in this newsletter.

I can talk about our investments positively this time. Our endowment fund has grown from \$164,000 in April to \$212,000 the end of August. And, our book account has grown from \$83,000 in April to \$91,000 the end of August. This is great news and hopefully we will be able to make some generous scholarship donations this coming year.

Speaking of scholarships, please note that we have changed our application form, which can be found in this newsletter. We, also, have received IRS approval for the Doane Family Foundation as a 501(c) 3, not-for-profit corporation, so we would welcome any year-end tax deductible gifts from our Doane family.

Unfortunately, we have not had any success yet in locating Deacon John Doane's parentage, or I should say "proof" of same. We still have our DNA project operating, and would welcome any Done/Donne's to participate. Please contact our DNA administrator, Dick Doane (TX), in this regard.

Lastly, I'm sorry to say that we must increase our postage for shipping DFA books to Canada in 2010. We will be adding \$10.00 per book for shipping, and that really doesn't cover the actual cost. I apologize to our members north of the border. Shipping costs to other international locations will be the actual shipping cost, so please check with our Custodian of Books, Linda Doane, before ordering.

We're looking forward to getting more scholarship applications after the first of the year, and being able to help more than we have in the past.

Mary & I want to wish everyone of you a very Merry Christmas and a prosperous New Year.

Respectfully yours,

## INSIDE

DFA Officers and Committees.....2	Doane Trips to Florida 1918-1928.....7, 8
DFA Reunion .....3	Messages from DFA Scholarship Recipients .....9
Doane/Shedd/Gilbert Family Photo Album.....3	Doane Family Foundation Scholarship Funds ..10
DFA Chapter News.....4, 5	DFA Scholarship Application ..... 11
DFA Theme Song.....5	Doane Family Association Publications .....12
Doan Outlaw Tour.....6	Urgent Message: Doane Family Vol 3 .....12

## DFA OFFICERS, 2008-2010

### PRESIDENT

Richard (Dick) Doane  
3888 Mark Twain Dr  
Pinetop, AZ 85935  
602-317-8827  
[rdokane54@gmail.com](mailto:rdokane54@gmail.com)

### HISTORIAN

Katherine Blair  
1044 S. Ironwood Road  
Sterling, VA 20164  
703-430-2255  
[kkblair31@aol.com](mailto:kkblair31@aol.com)

### 1st VICE PRESIDENT

Ted Doane  
17705 Bluff Road  
Waverly, NE 68462  
402-786-3555  
[td43258@windstream.net](mailto:td43258@windstream.net)

### SECRETARY

Debbie Doane-Dunn  
4917 NW 1st Ave.  
Vancouver, WA 98663  
360-696-2109  
[tonksrule@gmail.com](mailto:tonksrule@gmail.com)

### TREASURER

Barbara Doane  
6114 Fellowship Road  
Basking Ridge, NJ 07920  
908-660-9016  
No e-mail address

### CHAPLAIN

William (Bill) Fineout  
630 Moorland Dr.  
East Lansing, MI 48823  
517-332-8651  
[fineout@comcast.net](mailto:fineout@comcast.net)

### REGIONAL

#### VICE PRESIDENTS

Jane Anderson  
433 Baldwin Road  
Carlisle, MA 01741  
978-369-9672  
[jane.anders@comcast.net](mailto:jane.anders@comcast.net)

#### Cora Brodie

75 Southdale Drive  
Markham, ONT, CAN  
L3P1J9  
905-471-9060  
No e-mail address

#### Dorothy Doan Baker

4 Creek Ridge  
Pittsford, NY 14534  
585-385-6381  
[dorobaker@aol.com](mailto:dorobaker@aol.com)

#### Eunice Brabec

461 Dellbrook Ave.  
South San Francisco, CA  
94080  
650-583-4985  
[a57graduate@astound.net](mailto:a57graduate@astound.net)

#### James F. Doan

415 Old Trail Road  
Daytona Beach, FL 32118  
386-257-2674  
[idoan@cfl.rr.com](mailto:idoan@cfl.rr.com)

#### Derek Done

13 Harwood Rd.  
Marlow, Buck, SL72AR  
United Kingdom  
[derek.done@bintertnet.com](mailto:derek.done@bintertnet.com)

#### Dick Doane

103 Vinca Drive  
Georgetown, TX 78628  
512-868-5533

#### doansx1@msn.com

James T. Doane  
228 Brook Rd.  
Milton, MA 02186  
617-696-8962  
[jtd@boselec.com](mailto:jtd@boselec.com)

#### Kenneth Doane

15917 NE Union Rd #40  
Ridgefield, WA 98642  
360-574-7670  
[doane.ken@gmail.com](mailto:doane.ken@gmail.com)

#### Linda M. Doane

4755 Aldun Ridge #208  
Comstock Park, MI 49321  
616-784-2762  
[lidoane@att.net](mailto:lidoane@att.net)

#### Jerry Fisher

P.O. Box 9,  
743 Welland Rd.  
Fenwick, ONT, CAN  
L0S 1C0  
905-892-5477  
[jfisher14@cogeco.ca](mailto:jfisher14@cogeco.ca)

#### Sally Greve

334 24th St.  
Ames, IA 50010  
515-232-3520  
[sdgreve@earthlink.net](mailto:sdgreve@earthlink.net)

#### Erma Phillips

1030 Encanto Drive  
San Jacinto, CA 92582  
909-654-4312  
[ejphill30@earthlink.net](mailto:ejphill30@earthlink.net)

#### Mary Ann Sindt

58052 Avery Rd.  
Three Rivers, MI 49093  
269-244-5480  
[m\\_sindt@yahoo.com](mailto:m_sindt@yahoo.com)

#### Dr. James E. Doan

7211 SW 42nd Ct.  
Davie, FL 33314  
954-262-8207  
[doane@nova.edu](mailto:doane@nova.edu)

## COMMITTEE MEMBERS, 2008-2010

### NOMINATIONS

Brian Doane  
11 McQuesten Circle  
Litchfield, NH 03052  
603-424-6912  
[bhdoane@juno.com](mailto:bhdoane@juno.com)  
Cora Brodie (ONT)  
Betty Goodrich (MN)

### MEMBERSHIP

Eunice Brabec, chair  
461 Dellbrook Ave.  
South San Francisco, CA 94080  
650-583-4985  
[a57graduate@astound.net](mailto:a57graduate@astound.net)  
Joey Fikar (Doane College)

### PUBLICATIONS

Mary Ann Sindt  
58052 Avery Road  
Three Rivers, MI 48093  
269-244-5480  
[m\\_sindt@yahoo.com](mailto:m_sindt@yahoo.com)  
Janet Jeffries (Doane College)

### REUNIONS

Janet Jeffries  
Doane College  
1014 Boswell Ave.  
Crete, Nebraska 68333  
402-826-8234  
[janet.jeffries@doane.edu](mailto:janet.jeffries@doane.edu)  
Ted & Alice Doane (NE, 2010)  
Jane Anderson (MA, 2012)  
James T. Doane (MA, 2012)  
Mary Ann Sindt (MI, 2014))  
Janis Mitchell (Doane College)

### PRESERVATION OF

#### GENEALOGICAL

#### RECORDS

Katherine Blair  
1044 S. Ironwood Road  
Sterling, VA 20164  
703-430-2255  
[kkblair31@aol.com](mailto:kkblair31@aol.com)  
Virgil Doan (UT)

### CUSTODIAN OF THE BOOKS

Linda M. Doane, chair  
4755 Aldunridge N.W. #208  
Comstock Park, MI 49321  
616-784-2762  
[lidoane@att.net](mailto:lidoane@att.net)  
Janet Jeffries (Doane College)  
Janis Mitchell (Doane College)

### ARCHIVES

Albert Doane, chair  
107 Idlewood Drive  
Amherst OH 44001  
440-988-2320  
[acdoane@centurytel.net](mailto:acdoane@centurytel.net)  
Duane Doane (OK)  
Janet Jeffries (Doane College)  
Jacque Wisman (Doane College)

### MEMORIAL

Mary Doane  
3888 Mark Twain Dr.  
Pinetop, AZ 85935  
928-369-4207  
[marydoaneaz@gmail.com](mailto:marydoaneaz@gmail.com)  
William (Bill) Fineout (MI)

### AUDIT

Ralph Anderson  
433 Baldwin Rd.  
Carlisle, MA 01741  
978-369-9672  
[ralph.anders@comcast.net](mailto:ralph.anders@comcast.net)  
Ted Doane (NE)

### INVESTMENTS

Dorothy Doan Baker, chair  
4 Creek Ridge  
Pittsford, NY 14534  
[dorobaker@aol.com](mailto:dorobaker@aol.com)  
Albert Doane (OH)  
Barbara Doane (NJ)  
Dick Doane (AZ)

### DEACON JOHN DOANE

#### RESEARCH

Derek Done, chair  
12 Harwood Road  
Marlow, Bucks, SL72AR  
United Kingdom  
[derek.done@binternet.com](mailto:derek.done@binternet.com)  
Virgil Doan (UT)  
Dorothy Doan Baker (NY)  
Ken Doane (WA)  
Lyn Winters (CAN)  
James T. Doane (MA)  
Sylvia Doane LaVigne (MA)  
Kay Blair (VA)  
Marshall Doane (MA)

### CONSTITUTION & BY-LAWS

Kenneth Doane, chair  
15917 N.E. Union Rd #40  
Ridgefield, WA 98642  
360-574-7670  
[doane.ken@gmail.com](mailto:doane.ken@gmail.com)  
Betty Goodrich (MN)  
Ted Doane (NE)  
Dr. James Doan (FL)

### DOANE FAMILY FOUNDATION

Richard (Dick) Doane, chair  
3888 Mark Twain Drive  
Pinetop, AZ 85935  
602-317-8827  
[rdokane54@gmail.com](mailto:rdokane54@gmail.com)  
Dorothy Doane Baker (NY)  
Ted Doane (NE)  
Jonathan Brand (Doane College)  
Kenneth Doane (WA)

# 2010 DFA Nebraska Reunion Update

Planning is going full steam ahead for the July 19 – 24, 2010 DFA Reunion. This 51<sup>st</sup> biennial event will be held on the beautiful Doane College campus in Crete, Nebraska where the landscaping is quite reminiscent of founder Thomas Doane's Massachusetts. Doane (#500, Vol. 1), and the other New England Congregationalists who founded the college, planted the hilltop terrain with varieties of deciduous trees that were not native to the Nebraska prairie to achieve this look.

In honor of Thomas Doane, and other Doane families who settled Nebraska in the 19<sup>th</sup> century, the reunion will have a frontier expansion theme – homesteading, railroad building, etc. – and several activities will center around these topics.

The reunion will headquarter in the Communication Building, that houses Perkins Library, Heckman Auditorium, and several classrooms. The DFA Research Center, directed by DFA Historian Kay Bair, will be set up inside the library in a private conference room. There will also be a hospitality center in the library. Housing will be in the lovely, recently renovated Fresco Hall, or guests may prefer an off-site motel. The Crete Stage can be reached at (402) 826-3600 and the Crete Inn at (402) 826-4341.

Several papers regarding Doanes in Nebraska will be presented, and a hymn sing featuring the tunes of various Doane hymn composers will be led by Jody Kerssenbrock. One of the most anticipated events on the agenda is the unveiling of the new DFA logo. This will take place Monday evening.

A very special musical evening is planned for Thursday when the DFA welcomes LaDonna Gatlin to the Heckman Auditorium stage to perform her "Sentimental Journey" show. LaDonna is the daughter of Billie Doan Gatlin of Texas, and is one of the members

of the musically talented Gatlin family. Check out her website, [www.ladonnagatlin.com](http://www.ladonnagatlin.com).

DFA members will have a chance to share their talents too. Don't forget to consider writing more verses for *The DFA Theme Song*, a work that came to life during the 2008 reunion in Ontario. See the current verses on page five of this newsletter. The committee encourages each chapter (and anyone else) to write a verse that can be added to the song.

Three area tours are scheduled during the week. One will take participants into the countryside east of Crete to visit the Doane homesteads of Eunice Brabec's ancestors. The group will then proceed on to the Homestead National Monument in Beatrice, a wonderful national park that boasts a brand new visitor center, acres of original prairie, and homestead cabin. A second tour will offer DFA members a look at some of the many great places to visit in Lincoln, Nebraska's capital city. Examples are the Nebraska State Capitol building, a National Historic Landmark, the extraordinary International Quilt Study Center, a one of a kind educational and exhibition center on the University of Nebraska (UNL) campus, and the unique Larsen Tractor Museum also on the UNL campus. The third tour will be to the Doane farmstead museum, Wessels Living History Farm, that shows what prosperity was attainable for rural settlers after several decades of work following the 1862 Homestead Act.

If you have a presentation and/or talent to share during the reunion or if you have questions, please call or email Ted and Alice Doane, (402) 786-3555, [td43258@windstream.net](mailto:td43258@windstream.net); Janet Jeffries (402) 826-8234, [janet.jeffries@doane.edu](mailto:janet.jeffries@doane.edu); or Janis Mitchell, (402) 826-8224, [janis.mitchell@doane.edu](mailto:janis.mitchell@doane.edu).



Mercy Doane

## DOANE/SHEDD/GILBERT FAMILY PHOTO ALBUM

In the spring 2009 *DFA Newsletter*, in my article about Hubbard Shedd Doane of North Brookfield, MA, I mentioned that my wife, Elizabeth, was trying to track down a photo album relating to Hubbard's family. She was successful and we acquired this album of nineteenth century photographs.

We are fortunate in that most of the photos are identified. There are eighty-three photographs in this collection.

Most of the photos are of members of the Roland Freeman Doane family (#306, Vol. I). There are a few photos of siblings of Roland's wife Amanda Shedd. There are also photos of the Gilbert Family. Roland's daughter Lydia Amelia Doane married Daniel Gilbert in 1869 and together they had four children.

I have included with this article a photo of Roland Freeman Doane's mother Mercy (Doane) Doane. Mercy was the daughter of Nathan Doane (# 65 Vol. I) and the grand-daughter

of Jonathan Doane (# 25, Vol. I). She was born at Eastham, MA on 31 May 1778 at a time when our country was fighting for independence from Great Britain. She may have been born at what is now known as the Old Collins House on Nauset Road in Eastham. This house was built by her grandfather Jonathan Doane. The house was sold by her father Nathan Doane to Captain Michael Collins in 1794. Nathan and his family removed to Brookfield, Ma at that time.

Mercy Doane married Joseph Doane (# 133, Vol. I) at North Brookfield in 1798 and they had nine children together. The date of this photo is unknown but was taken at the studio of Frank P. Work on Central Street in North Brookfield, MA probably at the time of the Civil War. Mercy died at North Brookfield on 17 Aug., 1864 at the age of 86 years.

My intention is to research the people represented in the photos, scan the photos, and hopefully find the appropriate Doane descendant to give the original photo collection to.

— James Thomas Doane  
Regional Vice-President

# DFA Chapter News

## Great Lakes/Michigan Chapter

The Great Lakes/Michigan Chapter of DFA was held in Lansing at St. Paul's Episcopal Church on July 25, 2009. There were 29 of us in attendance. As usual, the meal was delicious. We had a moment of silence for the six Doanes we know of who have passed. We were pleased that all three sons of the Deacon were represented today. Our President, Cara Doane, encouraged everyone to attend the national reunion in Crete, NE in 2010. Mary Ann Sindt gave a presentation on her father's first trip to Florida in 1918. It was very interesting and brought back memories of other trips for those folks at the reunion. Bill Fineout gave a tour of his church to view the fabulous stained glass windows. The food was great, the conversation interesting, and the fellowship satisfying. New officers were elected and they are as follows: President, Mary Ann Sindt



**Michigan Chapter Officers**

From left: Linda Doane, Mary Ann Sindt, Cara Doane, Arlene Thompson and Bill Fineout. Not pictured: Julia Brown

Vice-President, Linda Doane  
Secretary, Arlene Thompson  
Treasurer, Bill Fineout  
Historian, Julia Brown

The chapter will meet again in 2011.

— Mary Ann Sindt, President

## New England Chapter News

In August, Jane Anderson, her husband Ralph, my wife and I went to the Four Points Hotel in Eastham. We met with a representative of the hotel to determine whether this could be the site of the 2012 DFA reunion. Though there were a few factors in the Four Points favor, because of a summer scheduling commitment that the hotel had with a physician group, we ruled it out as a site. The Cape Codder Resort and Spa in Hyannis was considered to be in a difficult location, so this was eliminated from consideration as a reunion site.

The next morning I met Jane and Ralph at the Red Jacket Resort in Yarmouth, MA. The resort is situated overlooking Nantucket Sound and the Parker River. It has its own private beach and schedules activities for children. There are a number of accommodation options in the general area of the Red Jacket in Yarmouth. This remains an option for the 2012 DFA reunion.

In late September, I met Jane and Ralph at the Radisson Hotel in Plymouth, MA. We had a good tour of this property in the center of Plymouth. The function rooms meet our needs and there are a number of interesting sites in walking area of the hotel. We all agreed that this is a possible site for

the 2012 DFA reunion, though it is not located on Cape Cod. We will gather more information regarding the Red Jacket and the Radisson and get some feedback from the Reunion Committee and other members of the DFA.

I still would like to hear from any members interested in re-activating the New England Chapter of the DFA. I can be reached at 617-696-8962 or by email at [jtd@boselec.com](mailto:jtd@boselec.com).

— James Thomas Doane  
Regional Vice-President



## Oregon-Washington-Idaho Chapter News

This summer the Oregon-Washington-Idaho Chapter held their picnic in the Fort Nisqually picnic shelter at Point Defiance, Washington. The picnic was on the outside of the Nisqually Fort living museum.

We had a very small gathering this year. Three teenagers who went to the Fort were Mariel and Emily Zupsic of Portland, OR. and Monica Dorman of Custer, WA. They all said that they had a good time at the Fort. The three girls are all seniors in high school this year, have been coming to the Doane picnics since they were little and represented the next generation of Doanes.

We had four new members

come to the picnic and join the chapter.

We had a short business meeting after lunch where it was voted to have the picnic at Fort Nisqually again in 2011. There is so much to do and see at this location, and it is hoped that more Doanes from Northwest Washington will attend and become active in our Chapter events. With more things to see and do at this location, such as Fort, a Zoo, an Aquarium and the Japanese gardens the group will not be looking for interesting things to see and do.

This was a lovely hot day and a great time was had by all in attendance.

— Carol Ebe-Leib, President



Congratulations to DFA national secretary and OR-WA-ID Chapter member Debbie Doane and her husband Michael Dunn. The couple was married June 27, 2009 in Vancouver, Washington.

---

### THE DFA THEME SONG (Sing to the tune of *Oh Susanna*)

*Put your mark on The DFA Theme Song by adding a verse! Either email your verse to Janet in advance of the reunion or bring it along.*

Oh... the Deacon came from England way,  
In the seventeenth century.  
His family grew and stayed here too  
And multiplied with glee!

#### *Chorus:*

*We're the Doane family and we sure took a stand,  
From North to South and East to West, we settled  
all the land.*

In Canada, the Doanes were tough,  
They fished and worked the land.  
The Quaker group was tried and true,  
And always lent a hand.

#### **Chorus**

The outlaw Doans, they liked to roam  
And got into some jams.  
They terrorized and told some lies,  
While Moses led the clan.

#### **Chorus**

Ohio bound was Clarence Doane  
The city was Lorain.  
So please accommodate our branch,  
By calling us Do-āne.

#### **Chorus**

Thomas Doane, our engineer,  
A college he did build.  
On prairie land his railroad ran,  
To towns that are there still.

#### **Chorus**

The DFA is here to stay,  
And membership will grow.  
Through fire and flood and rain and snow,  
Those cousins you will know!

Chorus and tag (slower) from...Through fire and flood...

# DOAN OUTLAW TOUR



On May 22 thru 24, 2009, Larry Weikel agreed to run another great Doan Outlaw Tour. Kay found an inexpensive hotel in New Jersey, right across the line, and we gathered on Friday at 7 pm for our first meeting. There were twenty-six of us and a most interesting group.

We had descendants of three of the outlaws!! Marni and Tony Howe (Moses) even came from Australia!! We had fifteen from Ontario, and they should have chartered a bus! Jerry Fisher and Gail Woodruff, and his sister, Shirley and Arthur Charbonneau (Aaron) came all the way from Ontario. Peter Doan and his family, including his sister, Susan Young and her husband (Mary, sister of the Outlaws) and Ross Makey and his wife (Joseph) joined us. Rick Doan (who is responsible for the pictures) and his cousin, Heather Scott (Aaron). Harriet (Titus and Mary) and her husband, Chris Rynberk joined us. Now we also had the Rogers family from New York, Barbara Doane from New Jersey, and Kay Blair from Virginia—to represent the



Jerry Fisher, Ontario, a descendant of Aaron, and historian Kay Blair going over a deed to property that belonged to an uncle of the Outlaws.



Descendants of the Doan outlaws pose at the Daniel Doan Memorial at George School, Newtown, PA. Front, L to R: Shirley Charbonneau, (Aaron), Marni Howe, (Moses), Ross Makey, (Joseph); Back, L to R: Clarissa and Peter Doan, and Mary Doan Young (Titus and Mary, sister of outlaws); Jerry Fisher, (Aaron), Rick Doan (Aaron)

rest of the family.

Kay gave the Doan history and showed pictures of the places we would be visiting. Larry gave the American history lesson and we had a great visit. Their commentaries continued on the bus.

Saturday we found a great restaurant for breakfast and were ready when the bus arrived EARLY. We stopped first at the original home of the outlaws and everyone got pictures. The residents were a little surprised to see a big bus arrive and everyone disembark and start snapping pictures. We visited the Plumstead Meeting House and were greeted by



Front, L to R : Marni Howe, Lesmurdie, Australia (Moses), Ross Makey, Selkirk, ON; (Joseph); Shirley Charbonneau, Ottawa, (Aaron); Back, L to R: Rick Doan, Ridgeway, ON (Aaron); Heather Scott, Crystal Beach, ON; (Aaron); Jerry Fisher, Fenwick, ON (Aaron); Peter Doan and Mary Doan; Young, St. Catharines, ON (Titus and Mary, sister of outlaws)



Front: Raymond and William Rogers, NY Chapter; Second row, L to R: unidentified local person, Marni Howe, Barbara Doane, Arlene Soffian, Shirley Charbonneau, Gail Woodruff, Michelle Rogers; Third row, L to R: Heather Scott, Arthur Charbonneau, Harriet Rynberck, Mary Makey; Back Row, L To R: P Tony Howe, Chris Rynberck, Rick Doan, Peter Doan, Mary Doan Young, Robert Young, Ross Makey, Local researcher, Jerry Fisher, Celia Doane Hulbert, Craig Rogers; Not pictured: Angela and Clarissa Doan

a member who spoke to us. A descendant of Joseph had been in touch with Kay and had left her a message in the mailbox by Aaron and Levi's graves which she found. Then off to the caves where the gold was hidden. Unfortunately they are beginning to disintegrate so the younger members, in hopes of finding a gold coin, were disappointed. We had lunch at the Gardenville Inn, a place frequented by the Outlaws. Then we walked across the street and saw the remains of the Inn that was owned by their uncle. It was a long day but we managed to all get together for



Mamie Howe, Australia, only known descendant of Moses, putting flowers on his grave.

dinner at a nearby restaurant. Many people stopped by our table to learn why we were meeting. No one ran us out of town!!!

Sunday began with another Hospitality meeting before we continued our tour. We had a different bus driver but both of the drivers learned lots about the Doans!! They tagged along on our trip. We visited the Presbyterian Cemetery where Major Kennedy (who led the posse) and Robert Gibson (who shot Moses) are buried. We visited the Pennsylvania side of Washington Crossing and saw where General Washington crossed the river. Then we went to Newtown and visited the Hart House and the Common. We arrived at Moses's grave and Marni Howe placed flowers on it from the group. We ended at George School and placed flowers on Daniel's memorial stone. Several left for home but those remaining had dinner together. Our thanks to Larry for a great tour!

— Kay Blair, Historian

## DOANE TRIPS TO FLORIDA 1918-1928

By Mary Ann Doane Sindt

Presented at the fall 2009 meeting of the Michigan/Great Lakes DFA Chapter

We are going to go back in time for a few minutes. This little story combines notes from Florida trips in 1918, 1919, 1920, 1925 and 1928. I have diaries and photos from these trips. I would like to share a bit of them with you.

My father, Horace Doane, went to Florida the first time when he was seven years old. My grandparents were told to get him out of the winter weather because of his health—he had had diphtheria and scarlet fever. So off they set every winter. Their destination was the east coast of Florida near Miami.

This trip includes my great aunt and uncle, my grandfather Doane, Grandmother Doane, my Dad, and his sister my aunt Arlene.

They left Mendon, MI about 30 miles SE of Kalamazoo after buying two tires for \$33. They made it all the way to Ft Wayne, IN that day.

There was lots of rain and high water to Louisville. On one of their many detours they stopped for lunch. In my Grandmother's diary, she writes "poor lunch and poorer coffee."

The entries were not about flat tires, but punctures. The roads were not four lanes or even paved, but had lots of dirt, rocks, and water. Elizabethtown had six feet of water on the highway.



Cars waiting in line for a ferry. Notice the Three Rivers and Michigan pendants on the last car.

The folks camped in a school yard and dried out the camping outfit. They camped in church yards, private yards and farmers' fields along the way.

There was a box on the side of the car to carry all of the camping and cooking equipment. They could have lunch anywhere if it wasn't raining.

The trip over Mt Eagle was amazing in the fact that it was all dirt.

In Nashville they "camped in pine woods." It got so cold that Grandpa went out at 3 AM to fetch kerosene for the stove in the tent.

At the ferry to cross the Tennessee River near Chattanooga, they waited in line for 1 1/2 hours with a line of cars and for the ferrymen to eat lunch.

The family camped south of Atlanta "in a pine grove between two railroads—very noisy." There

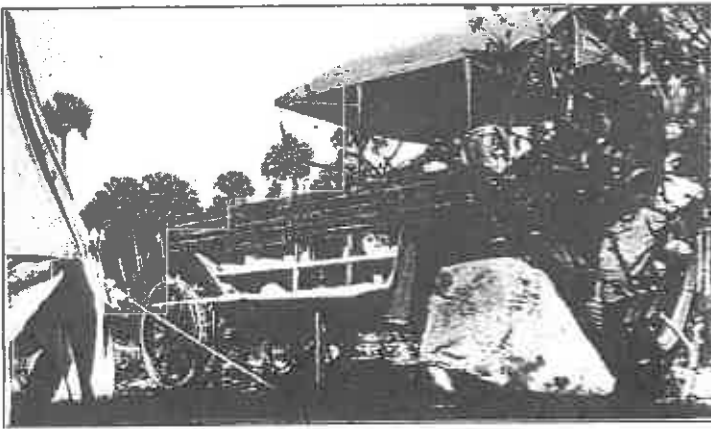

Close-up of the supply box attached to the side of the car that carried camping equipment and food.



The family on a Florida beach. Horace Doane is the young boy in front.



Horace Doane

were stops to camp for a couple of day to rest, wash, and iron.

Farther south roads were very sandy, sometimes two feet deep. They traveled at a snail's pace at those times.

In Florida, the Doanes found beautiful palm groves. They made it to Daytona and camped in a man's garage. He had done some work on the car. Again they camped where ever possible.

Rain and running out of gas made the last leg of the trip lengthy. They had been gone 19 days when they finally made their destination, The Huff Lodge at Lake Worth, FL.

This trip was 19 days, averaging 75 miles a day. Expenses were \$130.54 for gas and oil, tent, cot, stove, tires, and car box. Meals ran \$.50-\$2.00 and

lodging was \$1-\$2 a night.

I have three diaries from 1918-1925 of trips to Florida. There were detours to avoid cobblestone, some trips were very cold, and people invited them in to get warm. In 1920, they had a campground with electricity and city water, a camp fire, and entertainment in Gainesville, Florida. Also in Kissimmee that same year, the family camped on Main St. in a free campground. That trip in 1920 they averaged 92 miles a day. By 1928 it took them only 10 days and they stayed in more hotels. They still had lots of car problems.

In one of the diaries there is a recipe for an eggless, butterless, milkless cake. It is now the "Horace Doane Family Cake" and the recipe is included below.

One last note—My sickly seven-year-old father lived to be 92 years old.

## The Horace Doane Family Cake

### Eggless, butterless, milkless cake

- 1 teaspoon cinnamon
  - 2 cups raisins
  - 1 cup water
  - 1/3 cup lard
  - 1 cup sugar, white or brown
- Boil the above 3 minutes.

- When cold add:
- 1 teaspoon baking powder
  - 1/2 teaspoon baking soda
  - 2 cups flour
  - 1 cup applesauce or other fruit

Bake in an 8 inch square pan on 350 "until it's done"





# MESSAGES

## from DFA Foundation Scholarship Recipients

**Lindsey Kanable,  
Winona State University**

– .....I truly appreciate all the wonderful things that you have done for me this year and last year. It means a lot to me and helped me greatly.

**Lucas Annear, University of Wisconsin – Madison.** I am writing to express my thanks for the Doane Family Foundation scholarship that I received this year..... I am especially thankful this year for the financial help, as I am just returning from a semester abroad in Norway. .... Please know that your scholarship is gratefully received.

**Ashley Tunney,  
University of Cincinnati**  
– Thank you for the scholarship! I will use the money to attend the University of Cincinnati. I plan to major in Aero Engineering.....

**Zachary Zupsic, University of Oregon** – I am writing to thank you for assisting in my finances for the 2009/2010 school year. Your contribution to my education will never be forgotten and I cannot express to you enough how truly happy you've made me.....Your act of charity touches the deepest part of my heart.....

**Michael Doane,  
Harford Community College.** ....I wanted to let you know how grateful I am for the money provided. It will truly be a HUGE help with costs for the upcoming semester.

**Palmer Van Buskirk,  
Texas A&M University.**  
Thank you for generously supporting my college education. I would like to express my deepest thanks to you and the scholarship committee.....

**Jaremy Putoff,  
Doane College.** .....It is very hard for me to express how thankful I am for the generous gift you have given me through the Doane Family Scholarship. Without your help I could not go to Doane and realize my dream of not only playing college football, but becoming a teacher as well. ....thank you so much for helping me realize my dreams.

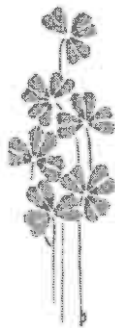

To the Doane Family Foundation: I just want to say a special “thank you” and let you know how much I appreciate all that has been done for my grand-children: Sarah Mulholland, Lucas Annear and Lindsay Kanable. There’s just no way to measure all the pleasure that you’ve brought.

*Carolyn Denman,  
Richland Center, WI  
– DFA Member*

## DOANE FAMILY FOUNDATION SCHOLARSHIP FUNDS

The Doane Family Foundation now has two scholarship funds. One is to assist family or non-family members who wish to attend Doane College in Crete, NE and one to assist Doane family members who wish to attend another Institution of higher learning.

The Doane Family Foundation has endowment funds co-mingled with Doane College endowment funds. A certain percentage of the Doane funds are used each year for scholarships to those attending Doane College, although 20% of each year's available funds can also be used for other institutions attended by family members. Doane College administers these funds and determines the recipients of said funds, with input from our Foundation Board.

The Doane Family Scholarship Fund is administered by the Doane Family Foundation Board of Directors. This fund is endowed by the Doane Family Association of America, Inc. Through many years of making sound investments, their Endowment Fund has reached a proportion where it not only pays to operate our association, but is able to provide funds for this new Scholarship Fund. A minimum of \$10,000 a year is contributed by the Association to the Foundation's Scholarship Fund. This contribution could be more if the Endowment Fund increases in value in any given year. Members may make tax-exempt contributions to this fund, as well.

In 2009, we have been able to contribute over \$25,000 from these two funds to approximately 20 students with assistance from \$1000 to \$1500 each. We hope that we will be able to continue these contributions for years to come.

### THE PROCESS

February 28 – Applicants submit the completed Doane Family Scholarship application, essay and a copy of the current year's processed FAFSA results to the Doane Family scholarship organization.

March 1 - Doane College advises the Foundation Board of funds available for use for Doane College scholarships. Doane Family Association advises the Foundation Board of funds available for use in the Scholarship Fund program.

March 15 - Foundation Board determines eligibility of applications and forwards some to Doane College and maintains others for non-Doane College support.

May 1 - Foundation informs the applicants of scholarship awards. Doane College informs the Foundation of scholarship awards at Doane College.

July/August – Applicants receiving scholarship awards for other than Doane College must submit a certificate of enrollment in their choice of institution for the ensuing year. After which, checks will be made co-payable to the student and college of choice.

### ATTENTION MEMBERS

The Doane Family Foundation is now approved by the IRS as a 501(c) 3, not for profit corporation. ID 26-3452510. The Board encourages contributions to the Foundation to help increase scholarships to member students. Your contributions are tax deductible. Think about doing this before year end. A receipt will be sent to you.

Send to:  
Doane Family Foundation, Inc.  
Kenneth Doane, Treasurer  
15917 NE Union Rd #40  
Ridgefield, WA 98642

# DOANE FAMILY FOUNDATION SCHOLARSHIP APPLICATION

## Minimum Requirements:

1. Son/ daughter/ grandson/ granddaughter of Doane Family Association member
2. Must be admitted as a full-time, degree-seeking student
3. Attending an accredited post-secondary institution
4. Demonstration of need by submitting a processed copy of a current year Free Application for Federal Student Aid (FAFSA) form
5. Completion of this application and successful essay submission

Applicants full name: \_\_\_\_\_

Complete permanent address: \_\_\_\_\_  
\_\_\_\_\_

Phone: □□□ \_\_\_\_\_ Cell: □□□ \_\_\_\_\_ e-mail: \_\_\_\_\_

Doane Family Association member & relationship: \_\_\_\_\_

Post-secondary institution you plan to attend: \_\_\_\_\_

Requested amount: \_\_\_\_\_

College Address: \_\_\_\_\_  
\_\_\_\_\_

Suggested college contact: \_\_\_\_\_ Phone \_\_\_\_\_

Please attach a one page essay telling the Doane Family Foundation about yourself and your educational plans.

Signature \_\_\_\_\_ Date \_\_\_\_\_

Return this completed form, essay and FAFSA NO LATER than February 28th to:

Dick Doane, DFA President  
3888 Mark Twain Dr.  
Pinetop, AZ 85935

Cell: (602) 317-8827  
e-mail: rdoane54@gmail.com

# DOANE FAMILY ASSOCIATION PUBLICATIONS

Name \_\_\_\_\_ Date \_\_\_\_\_

Address \_\_\_\_\_

City \_\_\_\_\_ State \_\_\_\_\_ Zip \_\_\_\_\_ Province \_\_\_\_\_

Telephone \_\_\_\_\_ E-mail Address \_\_\_\_\_

## BOOKS

	QUANTITY	TOTAL
Volume 1 <i>The Doan(e) Family</i> .....	_____	at \$30.00 each postpaid..... _____
Volume 2 <i>The Doan(e) Family</i> .....	_____	at \$33.00 each postpaid..... _____
<i>Doane Families of South-Western Ontario</i> .....	_____	at \$21.00 each postpaid..... _____
<b>S&amp;H for shipping to Canada, add \$10.00 for each book to above prices if applicable:.....\$ _____</b>		
Volume 1 Supplement.....	_____	at \$5.00 each postpaid..... _____
Volume 2 Supplement.....	_____	at \$5.00 each postpaid..... _____
Doane Families of SW Ontario Supplement.....	_____	at \$5.00 each postpaid..... _____

*Supplements are complimentary with orders of Volumes 1 and 2 and the South-Western Ontario volume.*

## DOANE FAMILY PROCEEDINGS

\$.50 per copy

**Please put quantity of each in the box provided. Add \$5 shipping for the first copy ordered. Add an additional \$3 for 11 or more ordered. Orders from Canada should include an American money order.**

- |                               |                               |                               |                               |                               |                               |                               |                               |
|-------------------------------|-------------------------------|-------------------------------|-------------------------------|-------------------------------|-------------------------------|-------------------------------|-------------------------------|
| <input type="checkbox"/> 1946 | <input type="checkbox"/> 1953 | <input type="checkbox"/> 1955 | <input type="checkbox"/> 1957 | <input type="checkbox"/> 1959 | <input type="checkbox"/> 1961 | <input type="checkbox"/> 1963 | <input type="checkbox"/> 1965 |
| <input type="checkbox"/> 1967 | <input type="checkbox"/> 1969 | <input type="checkbox"/> 1972 | <input type="checkbox"/> 1974 | <input type="checkbox"/> 1976 | <input type="checkbox"/> 1978 | <input type="checkbox"/> 1980 | <input type="checkbox"/> 1982 |
| <input type="checkbox"/> 1984 | <input type="checkbox"/> 1986 | <input type="checkbox"/> 1988 | <input type="checkbox"/> 1990 | <input type="checkbox"/> 1992 | <input type="checkbox"/> 1994 | <input type="checkbox"/> 1996 | <input type="checkbox"/> 1998 |
| <input type="checkbox"/> 2000 | <input type="checkbox"/> 2002 | <input type="checkbox"/> 2004 | <input type="checkbox"/> 2006 | <input type="checkbox"/> 2008 |                               |                               |                               |

Doane Family Proceedings ordered..... at \$.50 per copy.....\$ \_\_\_\_\_  
 Shipping Charges.....\$ \_\_\_\_\_

**Send check or money order on a US bank for total amount due. Please remit to: Doane Family Association of America, Inc.**

*(Add \$5 for 1-10 copies, \$8 for 11 or more)*

**Send payment and order to: Linda Doane  
 4755 Aldun Ridge NW, Apt. 208  
 Comstock Park, MI 49321-9053**

Total Sales in the United States.....\$ \_\_\_\_\_

Total Sales if shipping to Canada.....\$ \_\_\_\_\_

### ***Urgent Message re: The Doane Family Volume 3***

Please... if you have promised to update your family line for DFA historian Kay Blair – it is time! Don't let your branch of the family be left out! The Doane Family, Volume 3 is in the works and material is needed NOW! Please email Kay at [kkblair31@aol.com](mailto:kkblair31@aol.com) or call (703)430-2255, and let her know how you are coming on the project

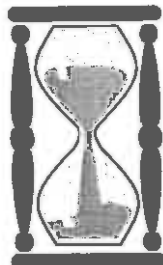

**SEE YOU  
 ALL  
 AT  
 DOANE  
 COLLEGE,  
 CRETE,  
 NEBRASKA  
 JULY 2010**